

Planning Issue

Key:

--- Site Boundary

WROXHAM CLOSE

WOODSIDE PARADE

HICKLING CLOSE



Proposed Site Plan
1 : 100

| | | | |
|-----|-------------------|----------|----------|
| P02 | Issued for Review | EB | 09/06/23 |
| P01 | Issued for Review | JAC | 30/05/23 |
| Rev | Description | Initials | Date |

Woodside Parade
// Proposed Site Plan

Client Name Harrison Development Ltd
 Address Woodside Parade, Woodside, Leigh-on-sea, SS9 4SS

| | | | |
|------------|----------------------------------|------------|----------|
| Drawn By | JAC | Checked By | EB |
| Scale | 1:100 @ A1 | Date | 13.06.23 |
| Scene Ref. | 1445 | Rev no. | P02 |
| Dwg no. | WDPR-SCN-XX-XX-DR-A-01_002-A3-02 | | |

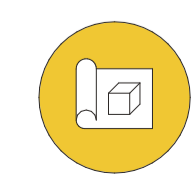
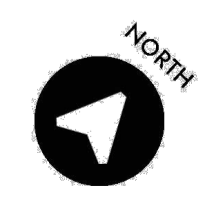

Stage 3

The copyright in all designs, drawings, schedules, specifications and any other documentation prepared by Scene Architects Ltd. in relation to this project shall remain the property of Scene Architects Ltd. and must not be released, loaned or copied without prior written consent. Prefer larger scale drawings. Do not scale from this drawing, use figured dimensions only. Check all relevant dimensions, lines and levels on site before proceeding with the work. This drawing is to be read in conjunction with all Architect's drawings, schedules and specifications, and all relevant consultants and / or specialists' information relating to the project. Refer all discrepancies to Scene Architects Ltd.

Planning Issue

Key:

--- Site Boundary

Front Elevation



Rear Elevation



Side Elevation 01



Side Elevation 02

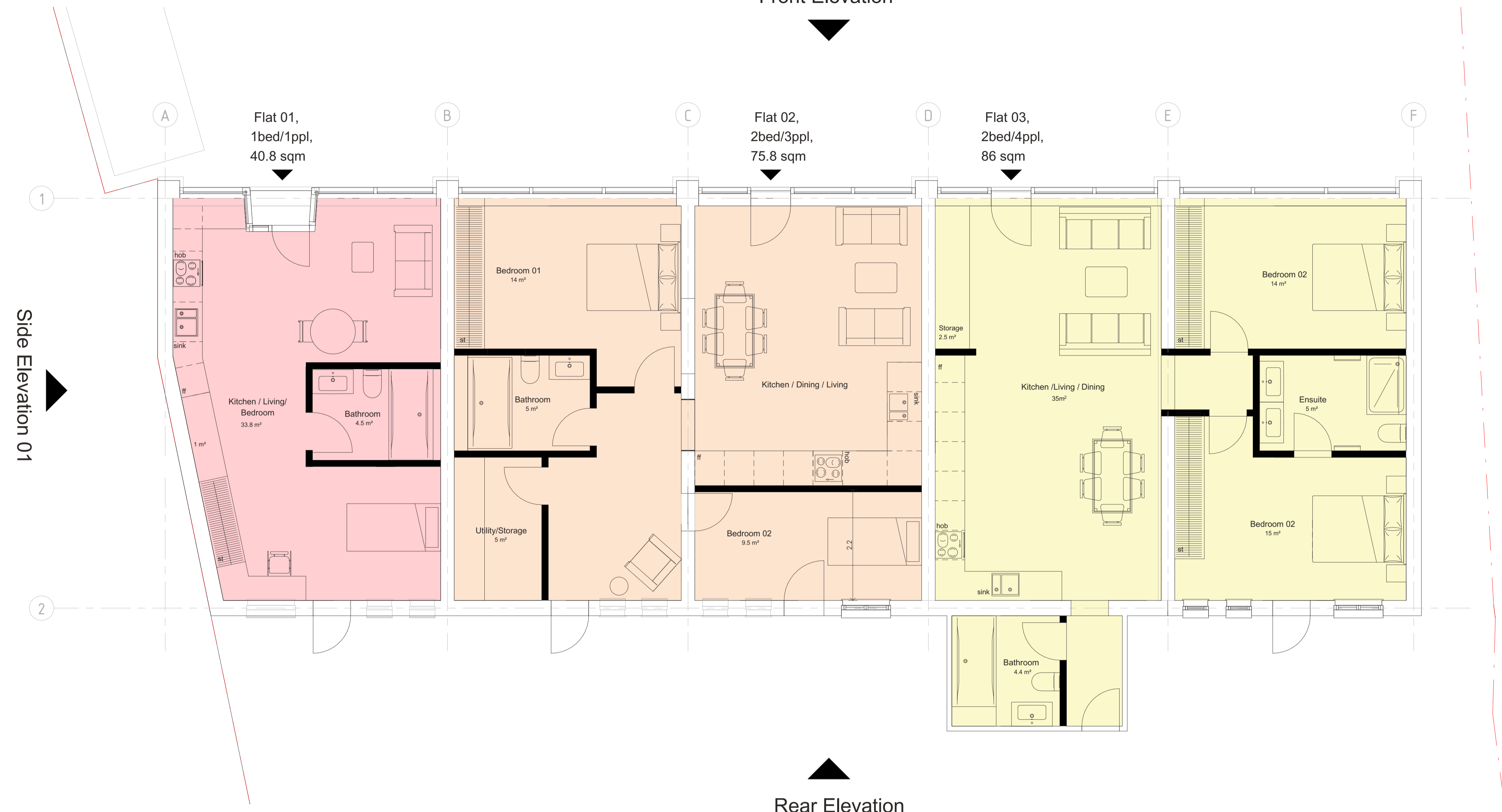

Proposed Ground Floor Plan
1 : 50

| | | | |
|-----|-------------------|----------|----------|
| P03 | Issued for Review | EB | 13/06/23 |
| P02 | Issued for Review | EB | 09/06/23 |
| P01 | Issued for Review | JAC | 30/05/23 |
| Rev | Description | Initials | Date |

Woodside Parade

// Proposed Ground Floor Plan

Client Name Harrison Development Ltd
Address Woodside Parade, Woodside, Leigh-on-sea, SS9 4SS

| | | | |
|------------|----------------------------------|------------|----------|
| Drawn By | JAC | Checked By | EB |
| Scale | 1 : 50 @ A1 | Date | 13.06.23 |
| Scene Ref. | 1445 | Rev no. | P03 |
| Dwg no. | WDPR-SCN-XX-00-DR-A-10_001-A3-03 | | |

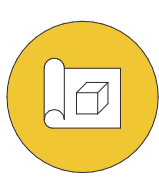

Stage 3

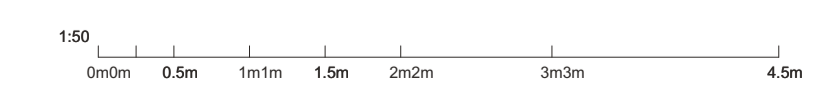

Planning Issue

All Glazing to the Front Elevation to be Fire Rated Glazing to 1 Hour for Both Integrity and Insulation Fire Resistance of Elements

Glazing to the Rear Elevation to be Fire Rated Glazing to 1 Hour for Both Integrity and Insulation Fire Resistance of Elements

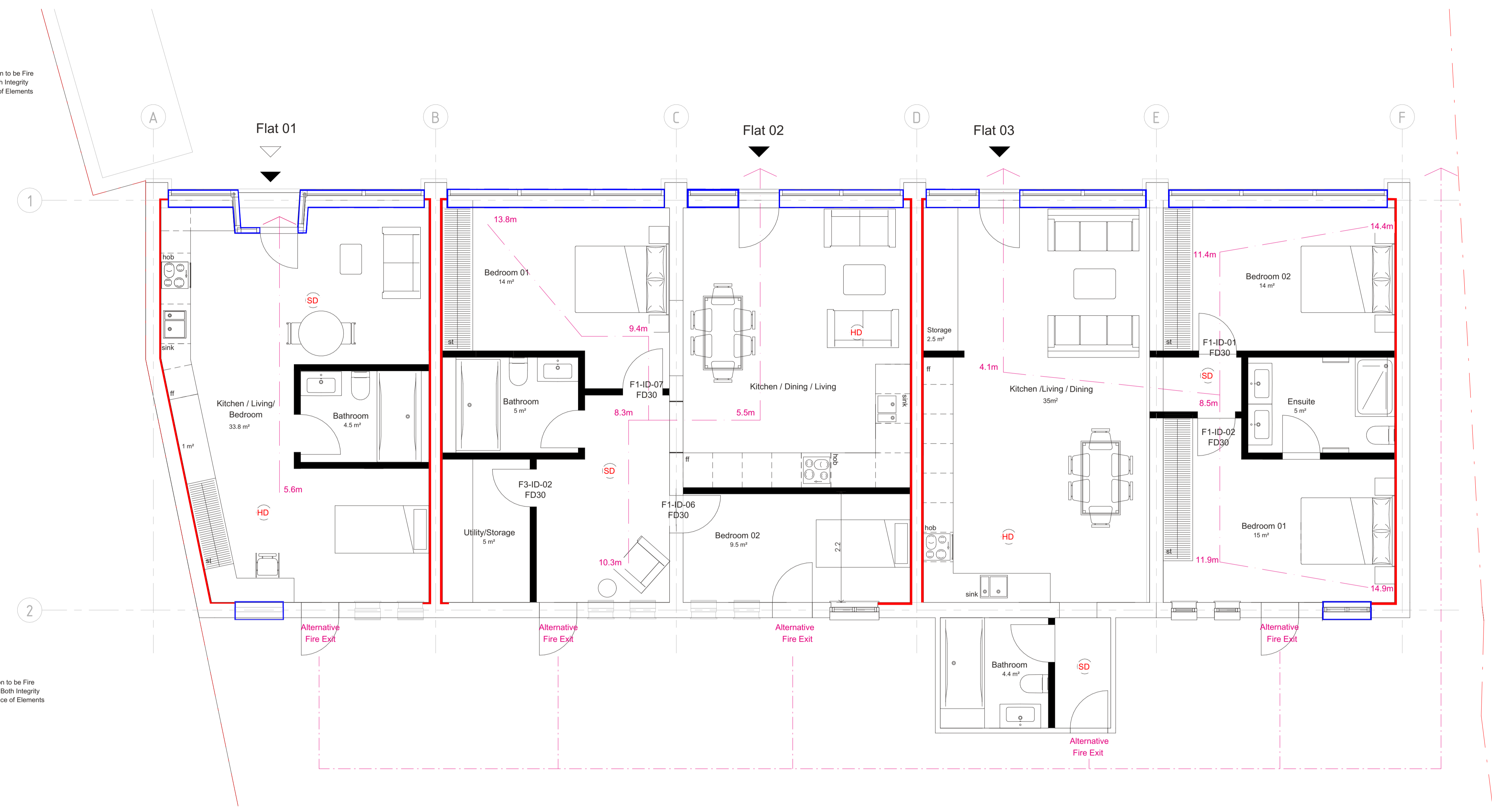

- Key:**
- - - Site Boundary
 - 10.0m Travel Distance to Final Exit
 - Final Exit to Place of Safety
 - Walls to be 1 Hour Fire Rated Between Units
 - HD Interlinked Battery Back Up Heat Detector within Each Unit
 - SD Interlinked Battery Back Up Smoke Detector within Each Unit
 - DG01 Door Tag and Rating of Doors. 30 Minute Fire Rater with Intumescent Strips Surround doors
 - Alternative Fire Exit

Proposed Ground Floor Fire Strategy Plan
1 : 50

| | | | |
|-----|-------------------|----------|----------|
| PD1 | Issued for Review | EB | 13/06/23 |
| Rev | Description | Initials | Date |

Woodside Parade
// Proposed Ground Floor Fire Strategy Plan

Client Name Harrison Development Ltd
Address Woodside Parade, Woodside, Leigh-on-sea, SS9 4SS

| | | | |
|------------|----------------------------------|------------|----------|
| Drawn By | AP | Checked By | EB |
| Scale | 1 : 50 @ A1 | Date | 13.06.23 |
| Scene Ref. | 1445 | Rev no. | P01 |
| Dwg no. | WDPR-SCN-XX-00-M3-A-10_002-A3-01 | | |

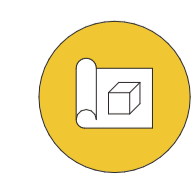
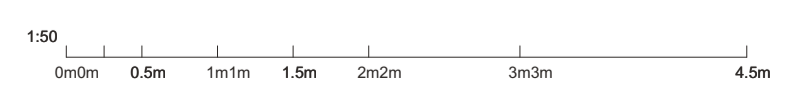
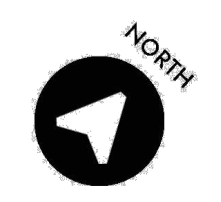

Stage 3



Planning Issue

Key:

--- Site Boundary

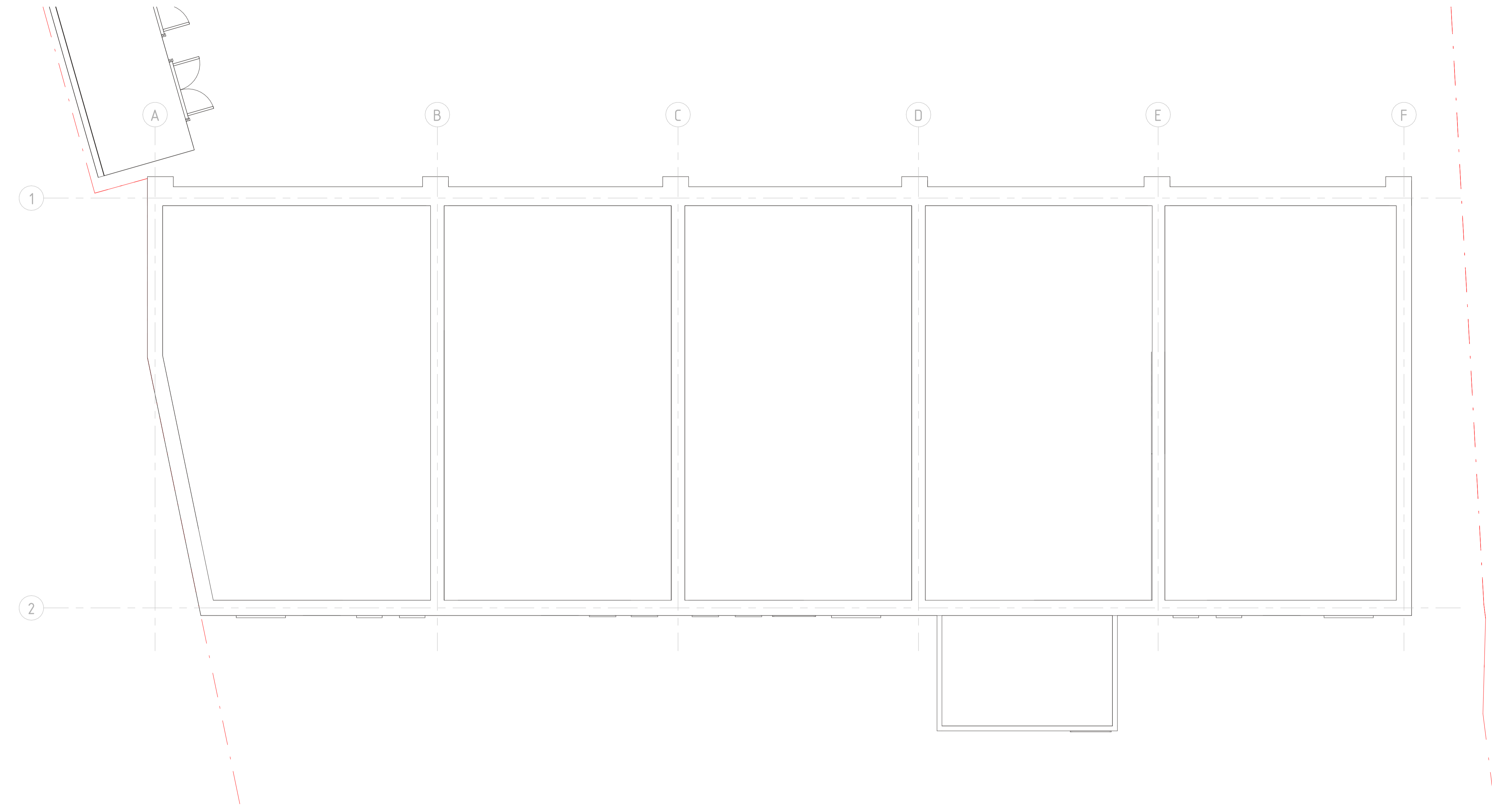

| | | | |
|-----|-------------------|----------|-------|
| P02 | Issued for Review | EB | 09/06 |
| P01 | Issued for Review | JAC | 30/05 |
| Rev | Description | Initials | Date |

Woodside Parade

// Proposed Roof Plan

Client Name Harrison Development Ltd
 Address Woodside Parade, Woodside, Leigh-on-sea, SS9 4SS

| | | | |
|------------|----------------------------------|------------|----------|
| Drawn By | JAC | Checked By | EB |
| Scale | 1 : 50 @ A1 | Date | 13.06.23 |
| Scene Ref. | 1445 | Rev no. | P02 |
| Dwg no. | WDPR-SCN-XX-01-DR-A-10_002-A3-02 | | |



Proposed Roof Plan
1 : 50

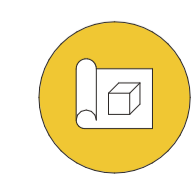
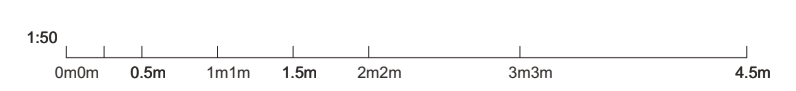
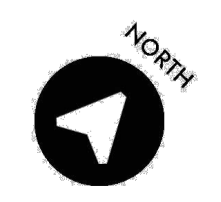

Stage 3

Planning Issue

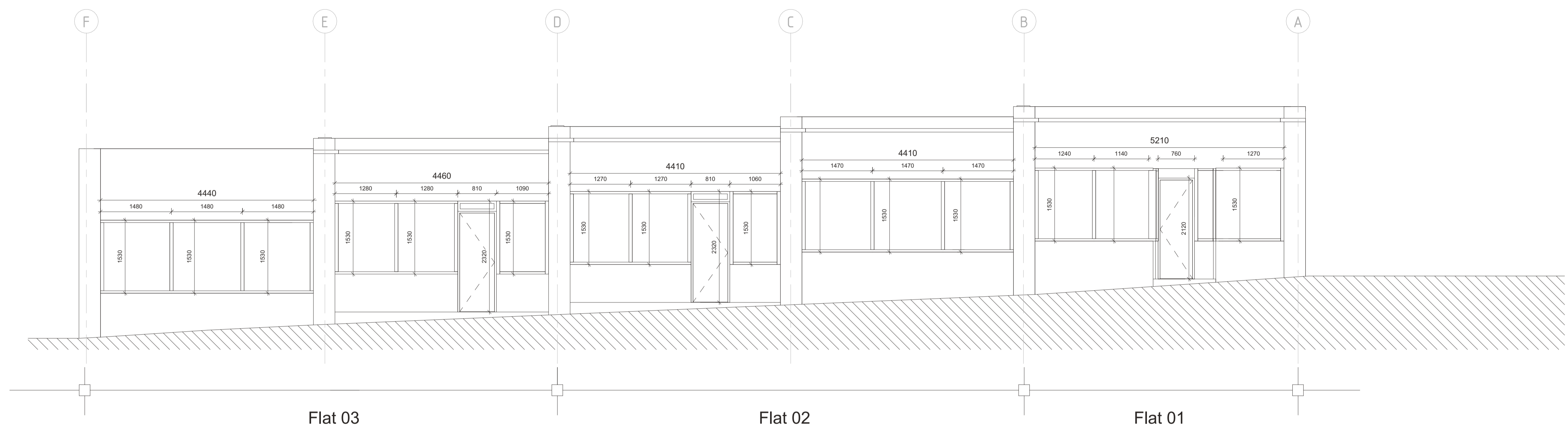

Proposed Front Elevation
1 : 50

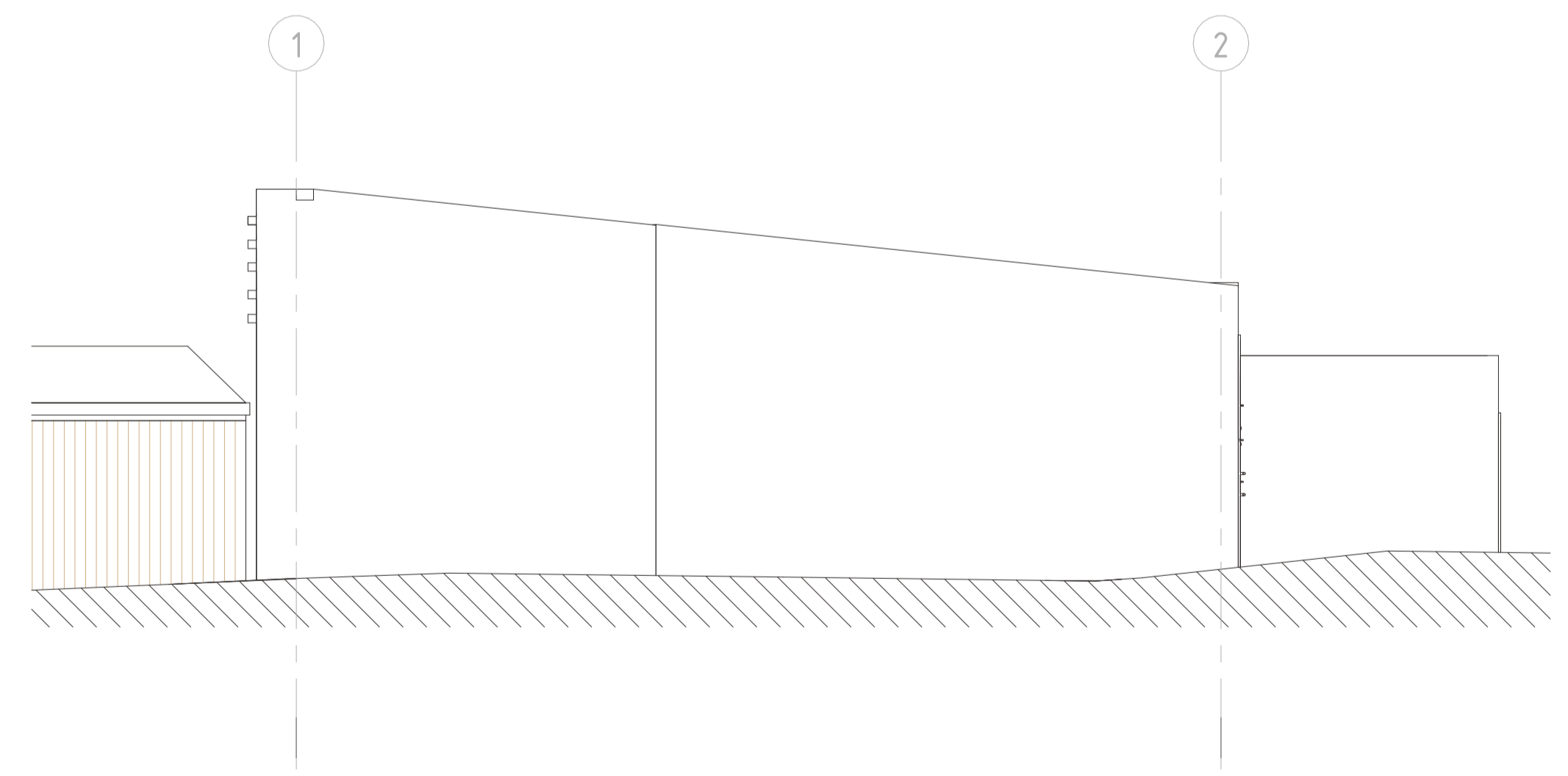

Proposed Side Elevation 01
1 : 50

| | | | |
|-----|-------------------|----------|----------|
| P03 | Issued for Review | EB | 13/06/23 |
| P02 | Issued for Review | EB | 09/06/23 |
| P01 | Issued for Review | JAC | 30/05/23 |
| Rev | Description | Initials | Date |

Woodside Parade

// Proposed Elevations

Client Name Harrison Development Ltd
 Address Woodside Parade, Woodside, Leigh-on-sea, SS9 4SS

| | | | |
|------------|----------------------------------|------------|----------|
| Drawn By | JAC | Checked By | EB |
| Scale | 1 : 50 @ A1 | Date | 13.06.23 |
| Scene Ref. | 1445 | Rev no. | P03 |
| Dwg no. | WDPR-SCN-XX-ZZ-DR-A-ZZ_001-A3-03 | | |

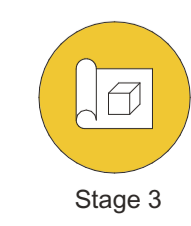
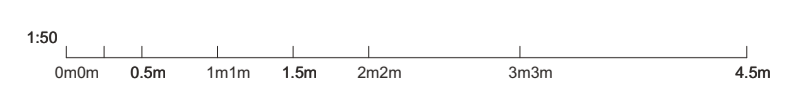

Planning Issue

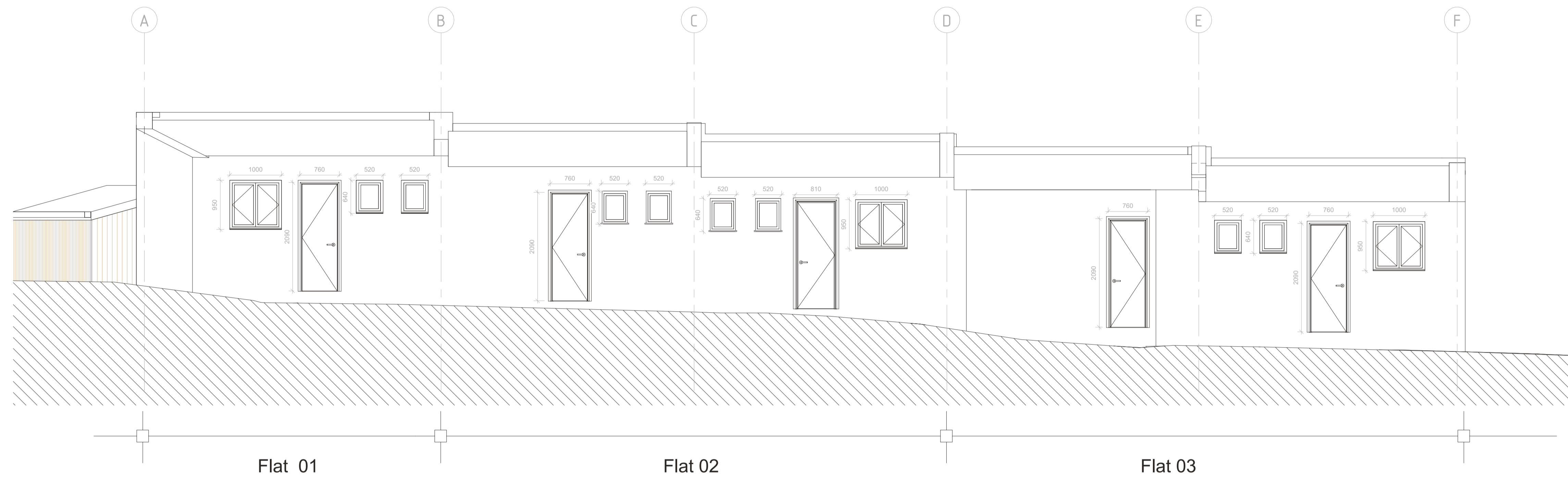

○ Proposed Rear Elevation
1 : 50

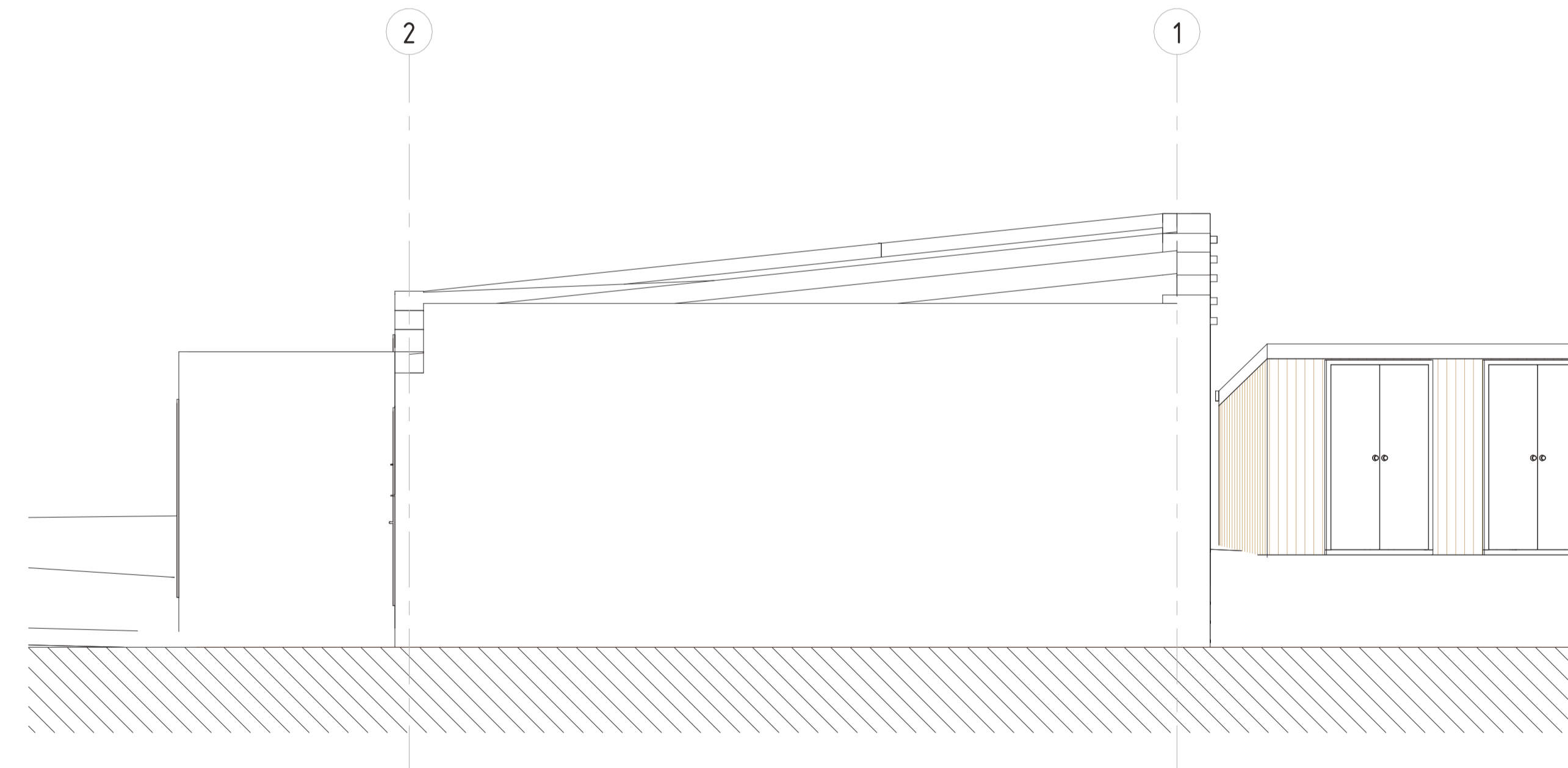

○ Proposed Side Elevation 02
1 : 50

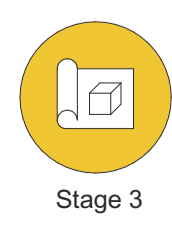
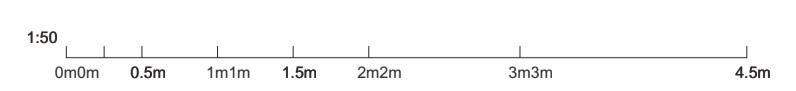

| | | | |
|-----|-------------------|----------|----------|
| P03 | Issued for Review | EB | 13/06/23 |
| P02 | Issued for Review | EB | 09/06/23 |
| P01 | Issued for Review | JAC | 30/05/23 |
| Rev | Description | Initials | Date |

Woodside Parade

// Proposed Elevations

Client Name: Harrison Development Ltd
 Address: Woodside Parade, Woodside, Leigh-on-sea, SS9 4SS

| | | | |
|------------|----------------------------------|------------|----------|
| Drawn By | JAC | Checked By | EB |
| Scale | 1 : 50 @ A1 | Date | 13.06.23 |
| Scene Ref. | 1445 | Rev no. | P03 |
| Dwg no. | WDPR-SCN-XX-ZZ-DR-A-ZZ_002-A3-03 | | |



Planning Issue

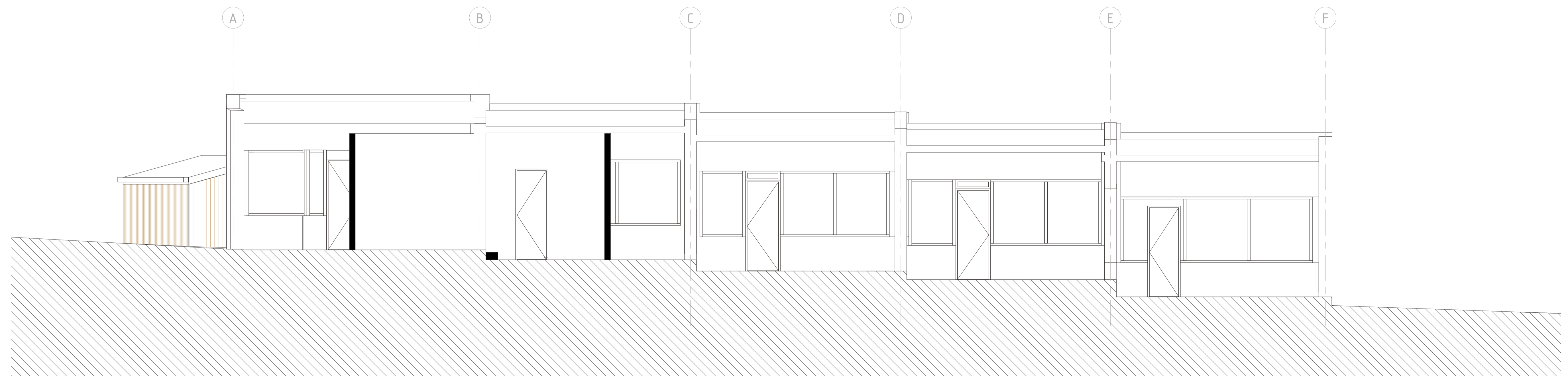

○ Proposed Section A-A
 1 : 50

| | | | |
|-----|-------------------|----------|----------|
| P02 | Issued for Review | EB | 09/06/23 |
| P01 | Issued for Review | JAC | 30/05/23 |
| Rev | Description | Initials | Date |

Woodside Parade
 // Proposed Section

Client Name Harrison Development Ltd
 Address Woodside Parade, Woodside, Leigh-on-sea, SS9 4SS

| | | | |
|------------|----------------------------------|------------|----------|
| Drawn By | JAC | Checked By | EB |
| Scale | 1 : 50 @ A1 | Date | 13.06.23 |
| Scene Ref. | 1445 | Rev no. | P02 |
| Dwg no. | WDPR-SCN-XX-ZZ-DR-A-ZZ_003-A3-02 | | |

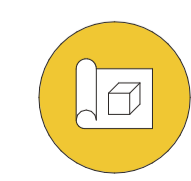
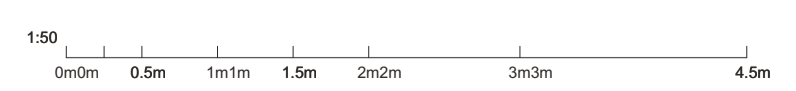

Stage 3



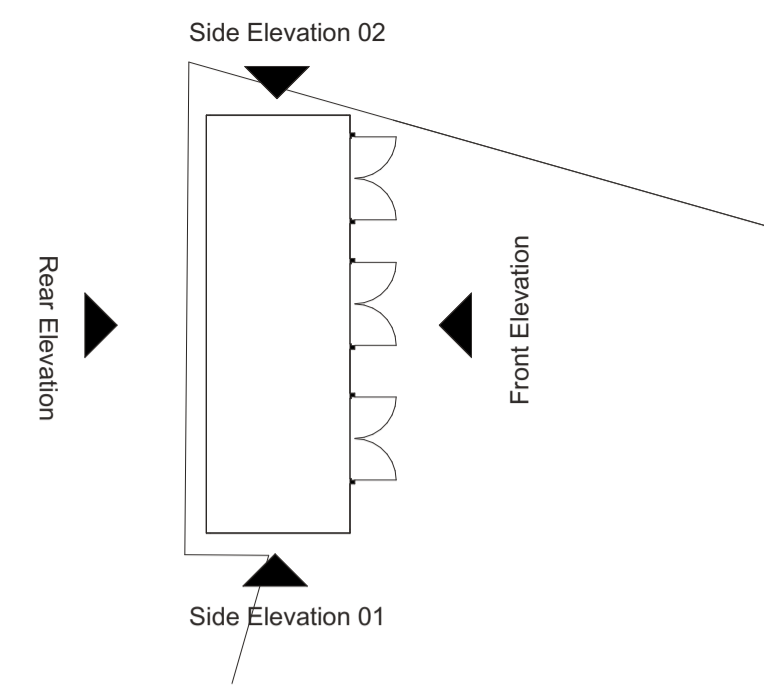

Key:

Refuse:
 a = General Waste Bin
 b = Recyclable Waste Bin

Bikes: 3no. x flat
 1no. x visitors

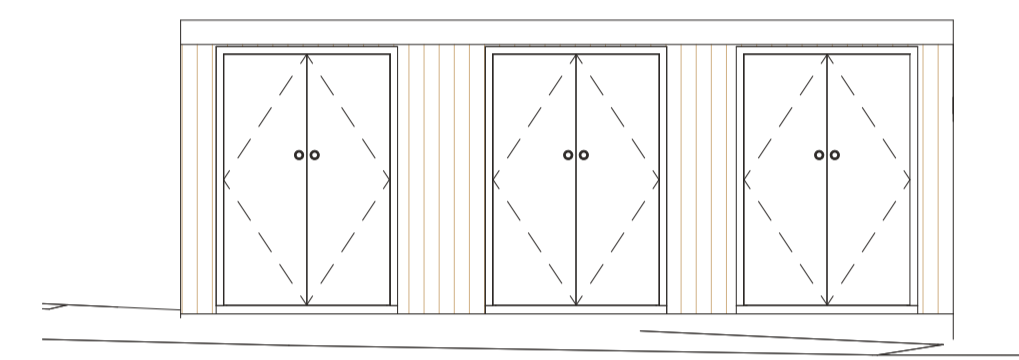

○ Proposed Front Elevation
1 : 50

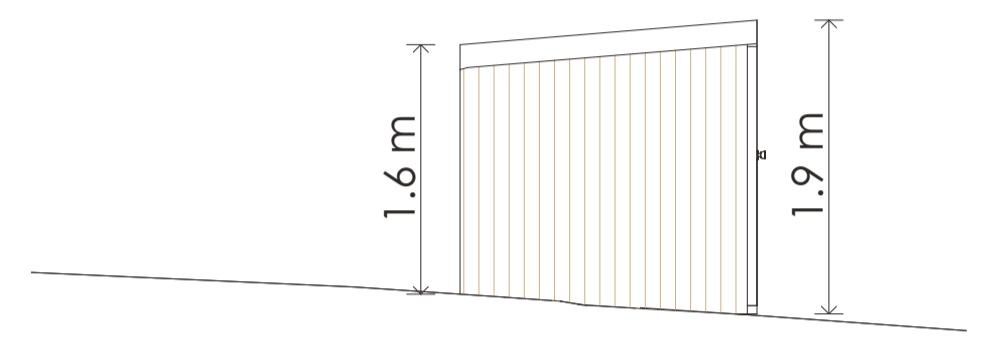

○ Proposed Side Elevation 01
1 : 50

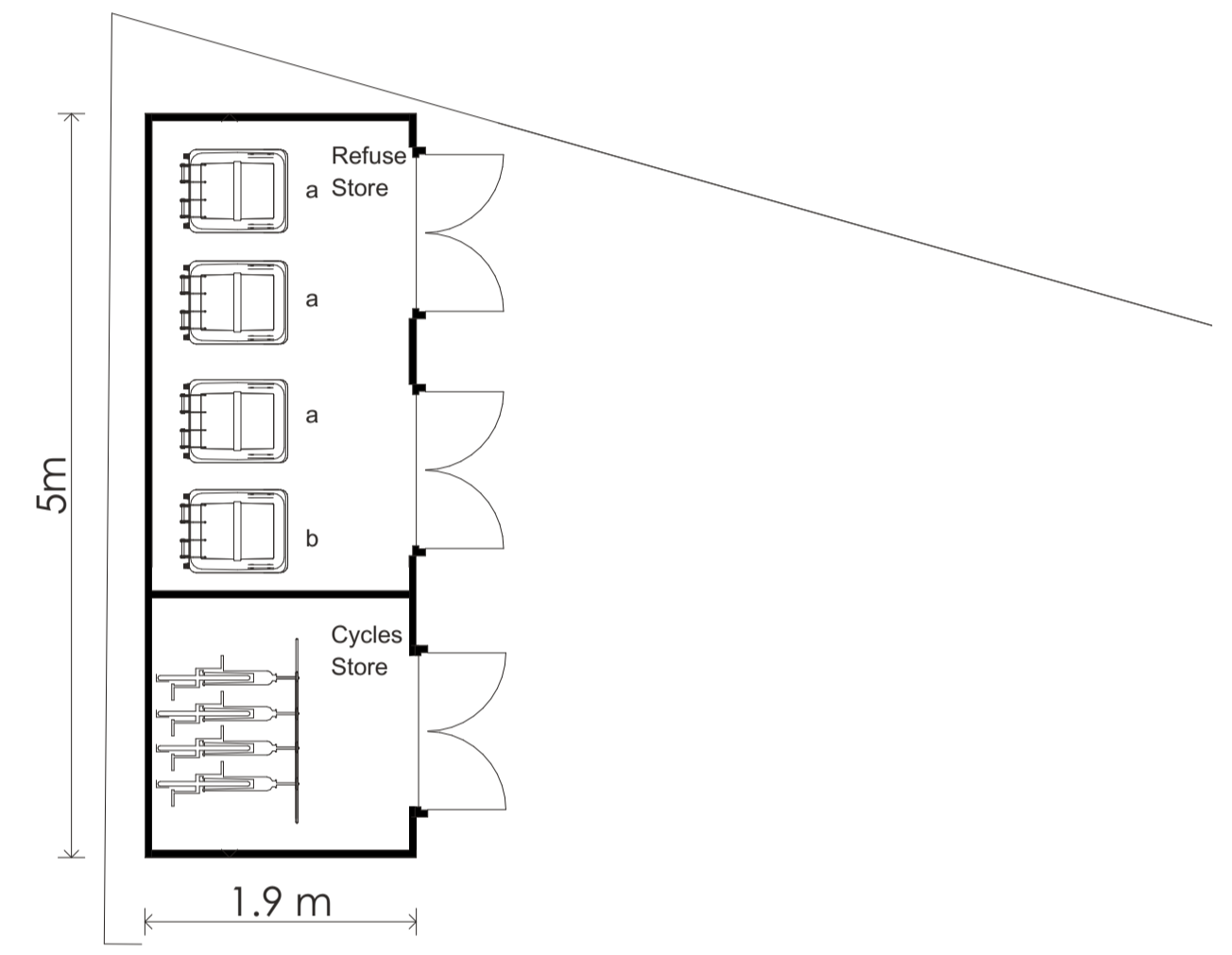

○ Proposed Ground Floor Plan // Cycles & Refuse
1 : 50

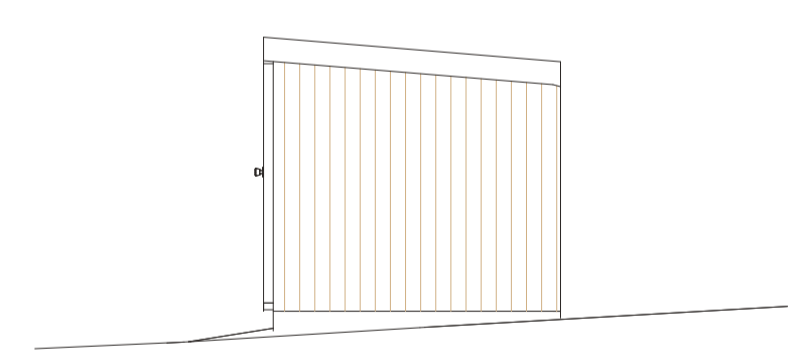

○ Proposed Side Elevation 02
1 : 50

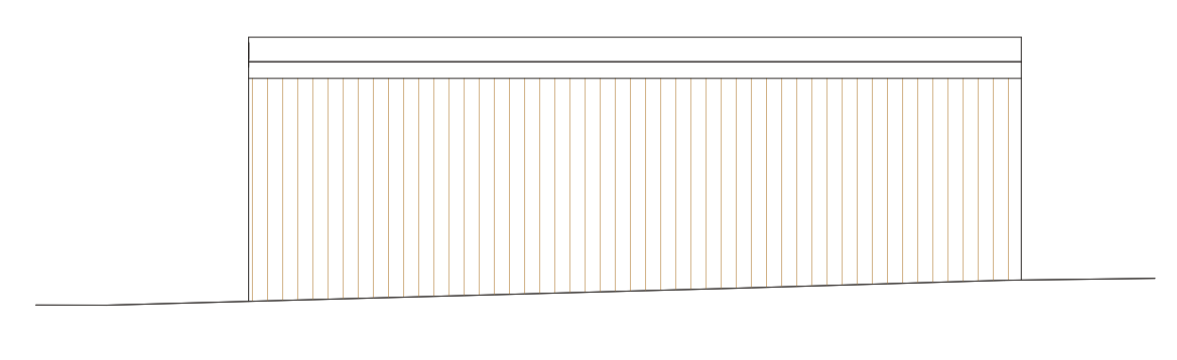

○ Proposed Rear Elevation
1 : 50

| | | | |
|-----|-------------------|----------|----------|
| P01 | Issued for Review | EB | 09/06/23 |
| Rev | Description | Initials | Date |

Woodside Parade

// Proposed Cycles & Refuse

Client Name: Harrison Development Ltd
 Address: Woodside Parade, Woodside, Leigh-on-sea, SS9 4SS

| | | | |
|------------|----------------------------------|------------|----------|
| Drawn By | JAC | Checked By | EB |
| Scale | 1:50 @ A1 | Date | 13.06.23 |
| Scene Ref. | 1445 | Rev no. | P01 |
| Dwg no. | WDPR-SCN-XX-ZZ-DR-A-ZZ_004-A3-01 | | |

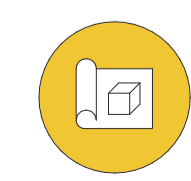
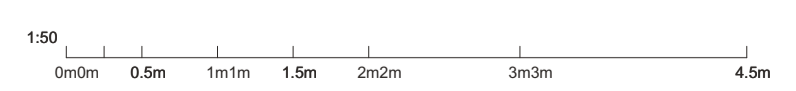

Stage 3

